

SKINDICHT® SE-M 220/320

SKINDICHT® SE-M 220/320, 2-3

가

,

가

가

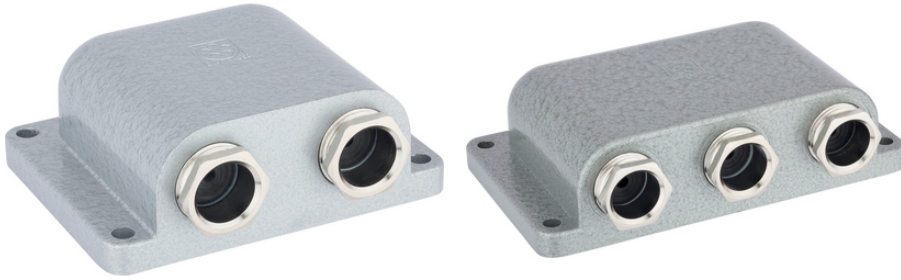

가 .

Type SKINDICHT® SE-M 220/320 without E+D is without incised sealing ring (E) and without compression screw (D)

SKINDICHT® SE-M 220/320 E+D

O-

, , ,

IP55.

(23.04.2024)

©2024 Lapp Group - all rights reserved.

<http://lappkorea.lappgroup.com>

data sheet

PN 0456 / 02_03.16



SKINDICHT® SE-M 220/320

ETIM 5:

ETIM 5.0 Class-ID: EC000441
ETIM 5.0 :

ETIM 6:

ETIM 6.0 Class-ID: EC000441
ETIM 6.0 Class :

:

:

:

: CR/NBR

: SBR

가:

IP 55

:

-20°C +80°C

가 VAT 가 가 .

(23.04.2024)

SKINDICHT® SE-M 220/320

	Article designation / size	ØF (mm)	(mm)	SW (mm)	, C mm	(mm)	/ PU
SKINDICHT® SE-M 220/320							
52108040	2 x M20 x 1,5	2 x 4/7/10/13	33.5	20	76.8	91.0	1
52108050	3 x M20 x 1,5	3 x 4/7/10/13	33.5	20	76.8	124.0	1
SKINDICHT® SE-M 220/320, E+D							
52108041	2 x M20 x 1,5	-	33.5	-	70.0	91.0	1
52108051	3 x M20 x 1,5	-	33.5	-	70.0	124.0	1

(23.04.2024)

©2024 Lapp Group - all rights reserved.

<http://lappkorea.lappgroup.com>

data sheet

PN 0456 / 02_03.16