

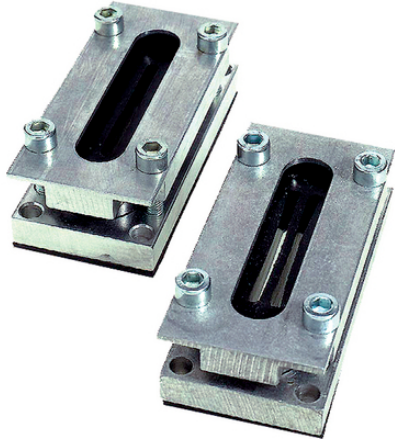





# SKINDICHT® FL

SKINDICHT® FL,



- |   |   |   |  |
|---|---|---|--|
|  | FL 1<br>1 x 70 x 12 mm<br>1 x 63 x 7 mm     |  | FL 4<br>63 x 12 mm   |
|  | FL 2<br>49 x 4,5 mm                         |  | FL 5<br>70 x 12 mm   |
|  | FL 3<br>2 x 49 x 4,5 mm<br>1 x 49 x 11,5 mm |  | e.g. 4 x ÖLFLEX® CLASSIC 110<br>3 x 1,5 mm <sup>2</sup> / Ø 6,7 mm |

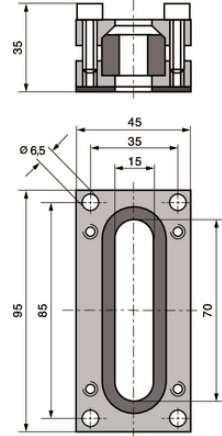

flat & round

가

가

( )

, IP68  
ÖLFLEX® LIFT F

ÖLFLEX® CRANE F

ETIM 5:

ETIM 5.0 Class-ID: EC000441

ETIM 5.0 :

ETIM 6:

ETIM 6.0 Class-ID: EC000441

ETIM 6.0 Class :

:

:

: NBR

가:

IP 65

(24.04.2024)

©2024 Lapp Group - all rights reserved.

<http://lappkorea.lappgroup.com>

data sheet

PN 0456 / 02\_03.16



# SKINDICHT® FL

:

-20°C +100°C

가 VAT 가 가 .

(24.04.2024)

**SKINDICHT® FL**

	Article designation / size	Cable pass length x width in mm	Dimensions: L x W x H (mm)	/ PU
SKINDICHT® FL				
52008010	FL 1	70 x 12 + 63 x 7	45.0 x 35.0 x 95.0	1
52008020	FL 2	49 x 4,5	45.0 x 35.0 x 95.0	1
52008030	FL 3	49 x 4,5 + 49 x 4,5 (49 x 11,5)	45.0 x 35.0 x 95.0	1
52008040	FL 4	63 x 12,0 (+0,2)	45.0 x 35.0 x 95.0	1
52008050	FL 5	70 x 12	45.0 x 35.0 x 95.0	1

(24.04.2024)

©2024 Lapp Group - all rights reserved.

<http://lappkorea.lappgroup.com>

data sheet

PN 0456 / 02\_03.16