

SKINDICHT® KU, KUS, KUK

SKINDICHT® KU, KUS, KUK,

, PG

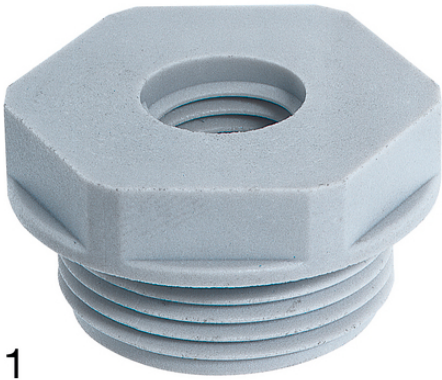

1

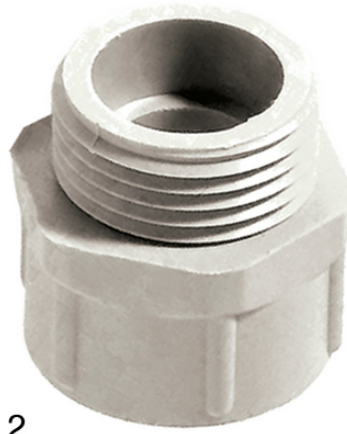

2



가

PG
 First digit: external thread
 Second digit: internal thread

가 SKINDICHT® KU

가 SKINDICHT® KUS

가 SKINDICHT® KUK

ETIM 5:

ETIM 5.0 Class-ID: EC000441
 ETIM 5.0 :

ETIM 6:

ETIM 6.0 Class-ID: EC000441
 ETIM 6.0 Class :

:

(RAL 7035)

:

-40°C ~ +100°C

:

(23.04.2024)



SKINDICHT® KU, KUS, KUK

가 VAT 가 가 .

(23.04.2024)

SKINDICHT® KU, KUS, KUK

	Article designation / size	/ PU
SKINDICHT® KU		
51730010	KU 11/7	50
52025100	KU 13,5/7	50
52025110	KU 16/9	50
52025120	KU 21/11	25
51730040	KU 21/13,5	25
52025130	KU 29/13,5	25
51730050	KU 29/16	25
52025140	KU 36/16	25
52025150	KU 36/21	25
52025050	KU 36/29	25
52025160	KU 42/21	25
52025170	KU 42/29	25
52025060	KU 42/36	25
52025180	KU 48/29	25
52025190	KU 48/36	25
52025070	KU 48/42	25
SKINDICHT® KUS		
52025040	KUS 9/7	50
51730060	KUS 11/9	50
51730070	KUS 13,5/11	50
51730080	KUS 16/13,5	50
SKINDICHT® KUK		
51730020	KUK 13,5/9	50
51730025	KUK 16 /9	50
51730030	KUK 16/11	50
51730035	KUK 21/13,5	50
51730090	KUK 21/16	50
51730100	KUK 29/21	25
51730110	KUK 36/29	25

(23.04.2024)

©2024 Lapp Group - all rights reserved.

<http://lappkorea.lappgroup.com>

data sheet

PN 0456 / 02_03.16